

PLAT OF SURVEY OF

Lot 217 of CEDAR POINT PARK ON LAKE GENEVA, being a subdivision of part of the East Half of Section 6, Township 1 North, Range 17 East of the 4th Principal Meridian, Village of Williams Bay, Walworth County, Wisconsin.

Parcel Identification Number: WCP 00192

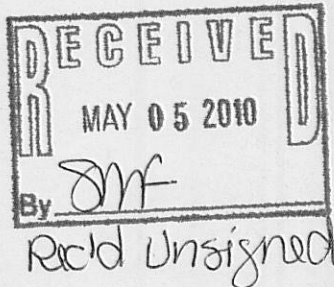
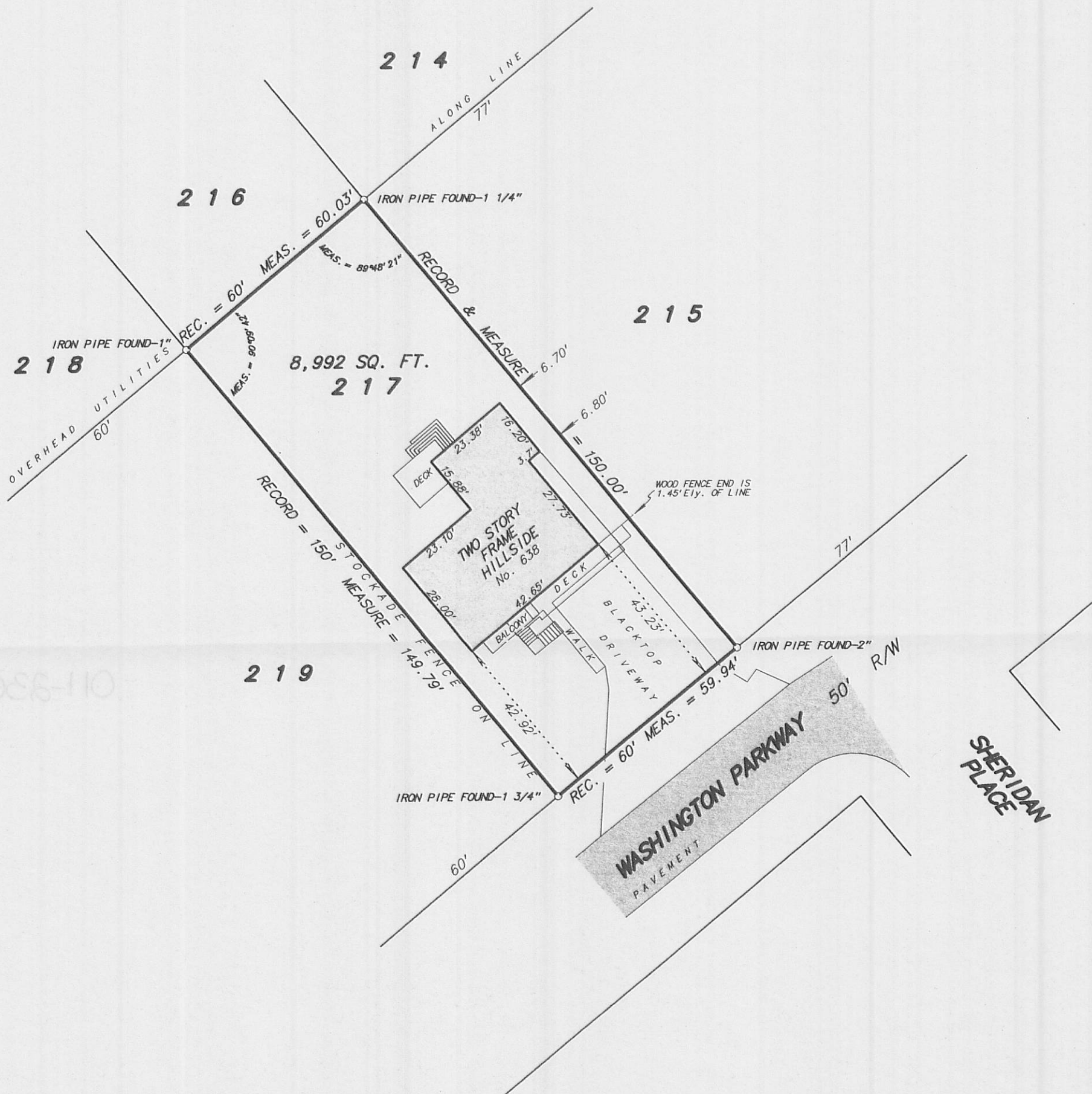

SCALE: 1 inch = 30 feet
ORDERED BY: D. Schiltz / Schiltz Law Office
JOB NO. 07139

Fieldwork completed on and date of certification: June 20, 2007

I hereby certify that I have surveyed the above described property and the above plot is a true representation thereof and shows the size and location of the property, its exterior boundaries, the location and dimensions of all visible structures thereon, boundary fences, apparent easements and roadways and visible encroachments, if any.

This survey is made for the exclusive use of the present owners of the property, and also those who purchase, mortgage or guarantee the title thereto within ONE YEAR from the date hereof.

Dated at Bassett, Wisconsin this _____ day of _____ 2007.

Mark A. Bolender
Wisconsin Registered Land Surveyor S - 1784

WCP-192

011-2309